

SPRINGVILLE RESIDENTIAL

12424 NW SPRINGVILLE ROAD
 PORTLAND, OREGON 97229



PROJECT NO. 124129
 DATE: JANUARY 2022
 DESIGNED BY: TMS/EG
 CHECKED BY: EME
 IN SET SCALE DRAWINGS

SHEET CONTENTS
 MAIN PROFILE

9 of 14

C-501

FOR PERMIT SUBMITTAL; NOT FOR CONSTRUCTION

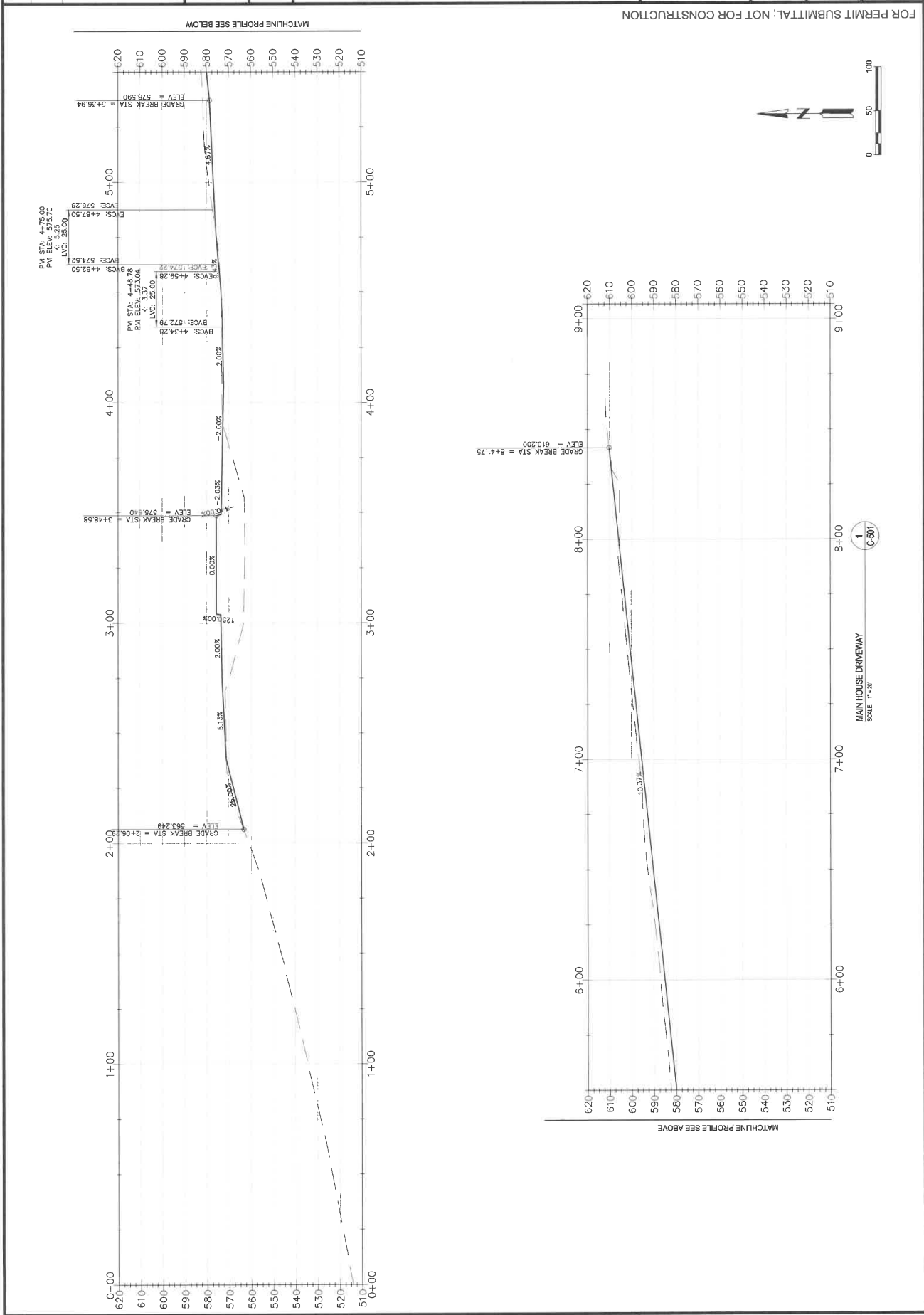

NO.	DATE	BY

SCOTT & STACY REED
 6480 NW MCREGOR
 PORTLAND, OREGON 97229
 914.391.6888

THIS DRAWING IS THE PROPERTY OF SCOTT & STACY REED, INC. AND IS TO BE USED ONLY FOR THE PROJECT AND SITE SPECIFICALLY IDENTIFIED HEREON. IT IS NOT TO BE REPRODUCED, COPIED, OR TRANSMITTED IN ANY FORM OR BY ANY MEANS, ELECTRONIC OR MECHANICAL, INCLUDING PHOTOCOPYING, RECORDING, OR BY ANY INFORMATION STORAGE AND RETRIEVAL SYSTEM, WITHOUT THE WRITTEN PERMISSION OF SCOTT & STACY REED, INC.

REVISIONS	DATE	BY

SCOTT & STACY REED
 6460 NW MCGREGOR
 TERRACE
 PORTLAND, OR 97229
 503.381.8888

THIS DOCUMENT IS THE PROPERTY OF SCOTT & STACY REED ARCHITECTURAL AND STRUCTURAL DRAWINGS. IT IS TO BE USED ONLY FOR THE PROJECT AND SITE SPECIFICALLY IDENTIFIED HEREIN. ANY REUSE OR REPRODUCTION OF THIS DOCUMENT WITHOUT THE WRITTEN CONSENT OF SCOTT & STACY REED ARCHITECTURAL AND STRUCTURAL DRAWINGS IS STRICTLY PROHIBITED.

SPRINGVILLE RESIDENTIAL
 12424 NW SPRINGVILLE ROAD
 PORTLAND, OREGON 97229

PROJECT NO. 21-01-03
 DATE: JANUARY 2022
 DRAWN BY: THT/SEG
 CHECKED BY: BAE
 IN CHARGE: BAE
 SHEET CONTAINS: GARAGE PROFILE

10 of 14
C-502

FOR PERMIT SUBMITTAL; NOT FOR CONSTRUCTION

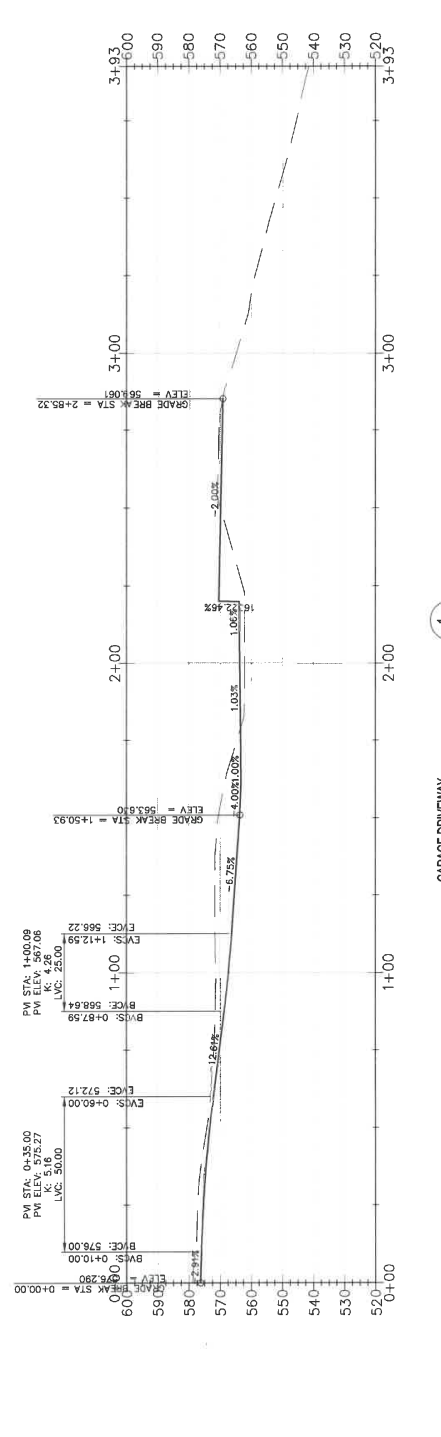

SITE DATUM OF 563.64 = FLOOR ELEV. 100'-0" ON ARCHITECTURAL AND STRUCTURAL DRAWINGS

1
 GARAGE DRIVEWAY
 SCALE: 1"=20'
 C-502

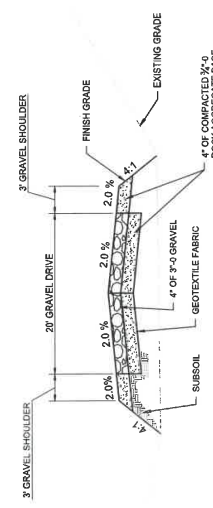

SECTION A-A
 (SEE SHT C-601)

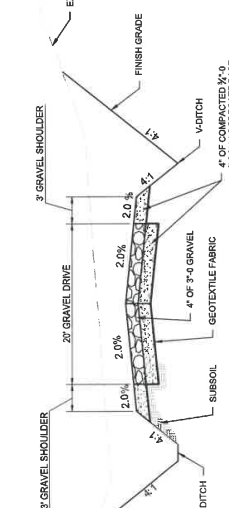

SECTION B-B
 (SEE SHT C-601)

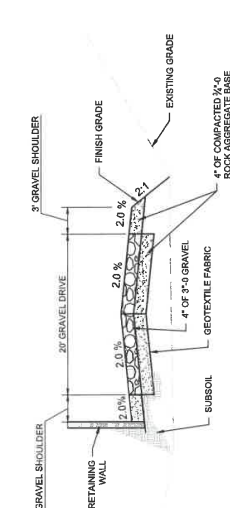

SECTION C-C
 (SEE SHT C-601)

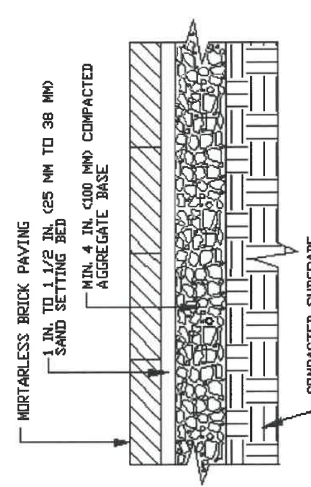

SECTION D-D (SEE SHT C-601)

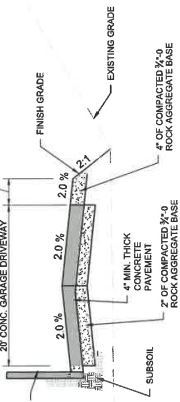

SECTION E-E (SEE SHT C-601)

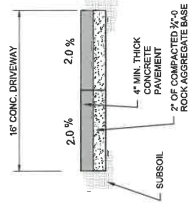

SECTION F-F (SEE SHT C-601)

2
 GRAVEL DRIVEWAY SECTION
 SCALE: NTS
 C-503

3
 CONCRETE GARAGE DRIVEWAY SECTION
 SCALE: NTS
 C-503

4
 PERVIOUS PAVERS
 SCALE: NTS
 C-503